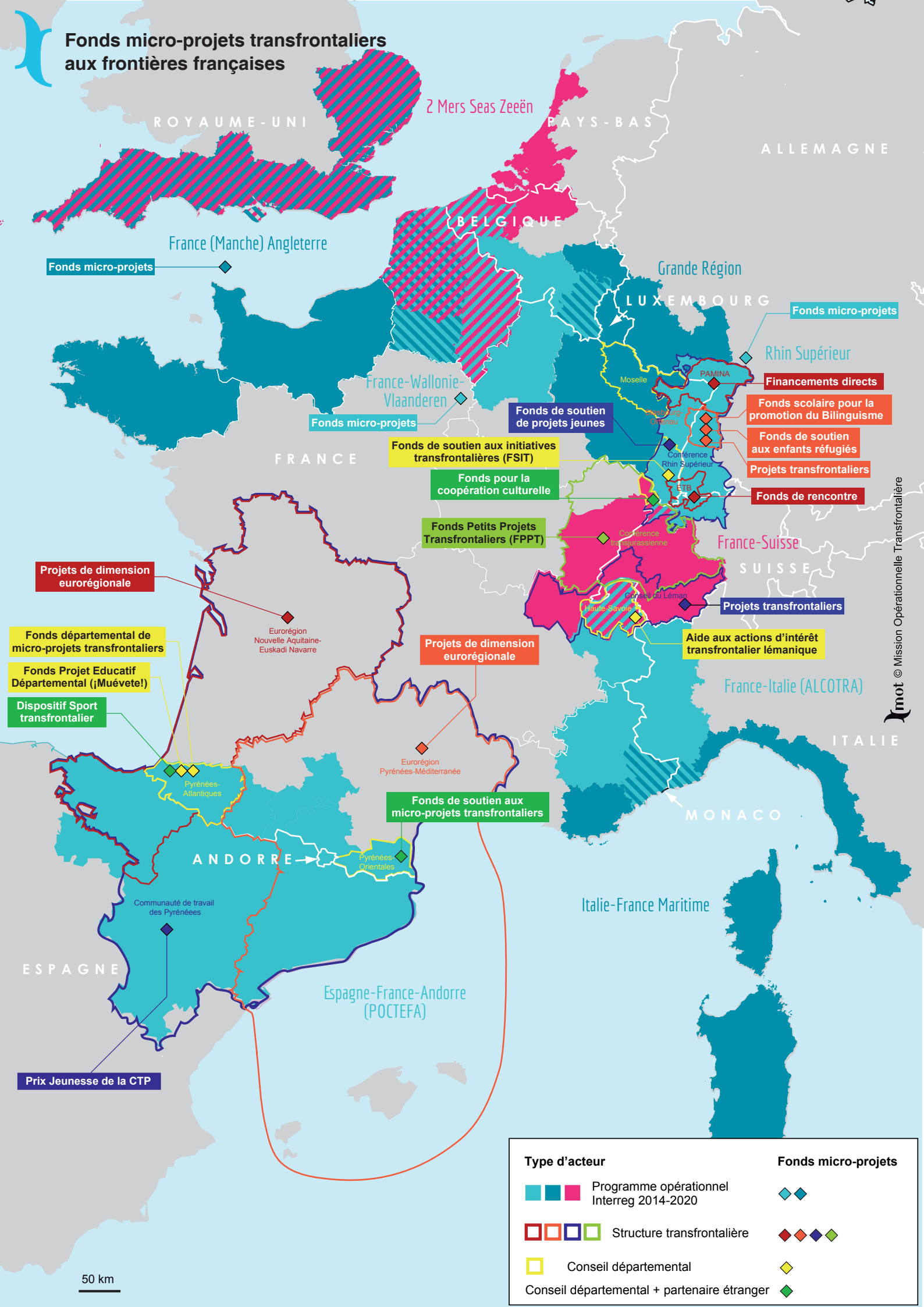Fonds micro-projets transfrontaliers aux frontières françaises